

B

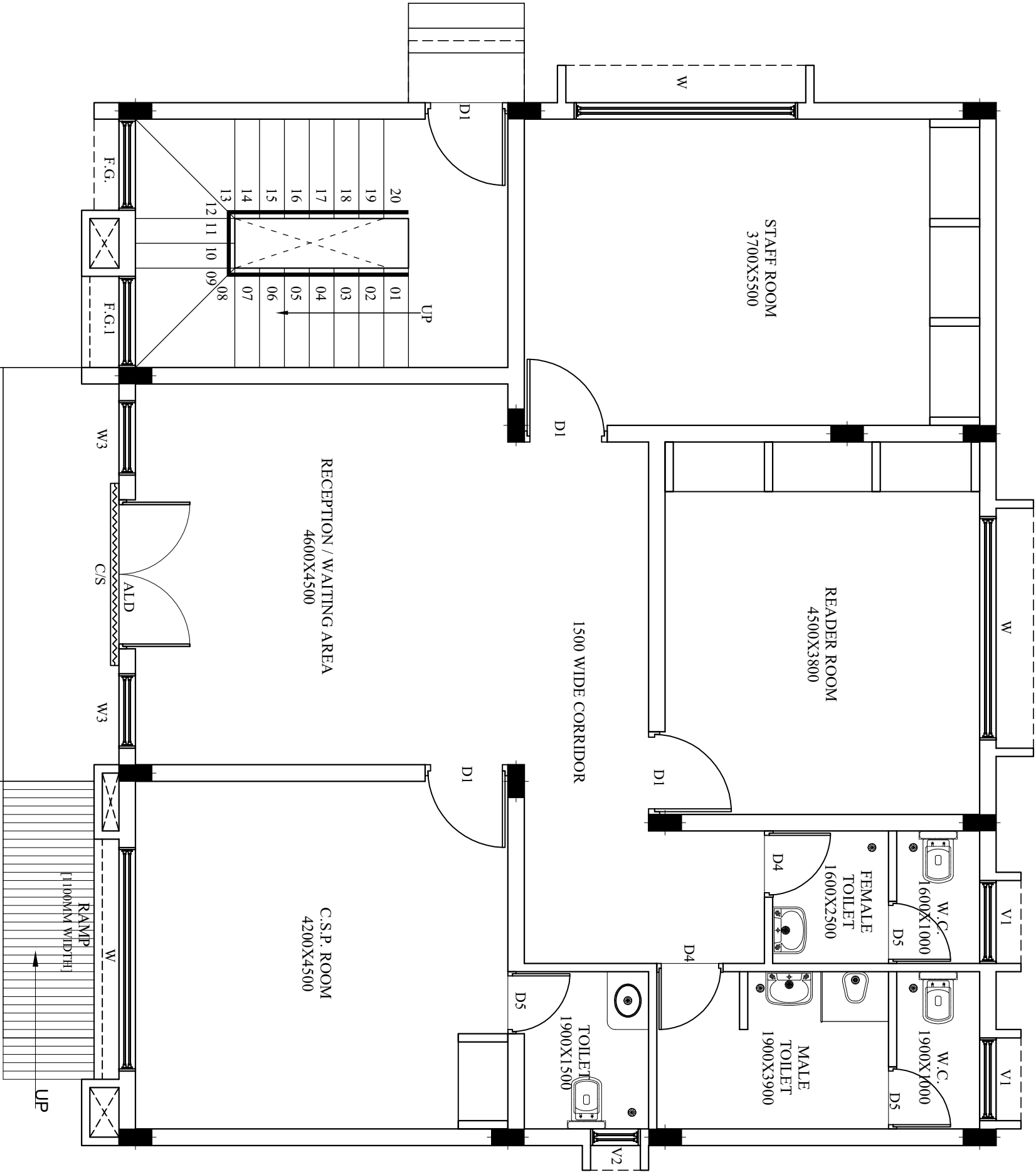

PROJECT:-

PROPOSED CSP OFFICE
AT DARRI, KORBA

CLIENT:-

CHHATTISGARH POLICE HOUSING
CORPORATION

SHEET TITLE:-

GROUND FLOOR PLAN

DRG. NO. :-

SSA-01

DATE. :-

SCALE :- N.T.S.

DRN. BY. :-

R.G.

CHECKED BY:-

NOTE:-

ALL DIMENSIONS ARE IN MILLIMETER

| AREA STATEMENT | | |
|----------------------|-----------------------------|--------------------------------------|
| TITLE | BUILT-UP AREA (IN SQ.M.) | SUPER BUILT-UP AREA (IN SQ.M.) |
| 1. GROUND FLOOR AREA | 118.52 | 154.56 |
| 2. FIRST FLOOR AREA | 111.53 | 126.57 |
| 3. TOTAL AREA | 230.05 | 381.13 |

| SCHEDULE OF OPENING | | |
|---------------------|---|--|
| NO | SIZE | SILL LEVEL (FROM FINISHING AB) |
| C/S | 1600 WIDE COLLAPSIBLE SHUTTER | ---- |
| ALD | 1800 WIDE ALUMINIUM DOOR | AS PER DETAIL |
| SD | 2400 WIDE ALUMINIUM SLIDING DOOR | AS PER DETAIL |
| D | 1100 X 2100 PRESSES STEEL DOOR FRAME DOUBLE REBATE WITH FLUSH DOOR AND FLY PROOF S.S. MESH PANEL. | ---- |
| D1 | 1000 X 2100 PRESSES STEEL DOOR FRAME SINGLE REBATE WITH FLUSH DOOR PANEL. | ---- |
| D2 | 900 X 2100 PRESSES STEEL DOOR FRAME SINGLE REBATE WITH FLUSH DOOR PANEL. | ---- |
| D3 | 800 X 2100 PRESSES STEEL DOOR FRAME DOUBLE REBATE WITH FLUSH DOOR PANEL. | ---- |
| D4 | 800 X 2100 PRESSES STEEL DOOR FRAME SINGLE REBATE WITH FLUSH DOOR PANEL. | ---- |
| D5 | 750 X 2100 LINC DOOR FRAME SINGLE REBATE WITH FLY PROOF S.S. MESH PANEL. | ---- |
| D6 | 900 X 2100 M.S. SHEET DOOR | ---- |
| W | 1200 X 1200 ALUMINIUM GLAZED GLAZED WINDOW WITH FLY PROOF S.S. MESH | 900 |
| W1 | 1500 X 1100 ALUMINIUM GLAZED GLAZED WINDOW WITH FLY PROOF S.S. MESH | 1000 |
| W2 | 1200 X 1200 ALUMINIUM SLIDING GLAZED WINDOW WITH FLY PROOF S.S. MESH | 900 |
| W3 | 900 X 1200 ALUMINIUM SLIDING GLAZED WINDOW WITH FLY PROOF S.S. MESH | 900 |
| V1 | 1000 X 450 GLAZED ALUMINIUM VENTILATOR WITH FRESH AIR FAN & S.S. MESH | BELOW SLAB BEAM |
| V2 | 600 X 450 GLAZED ALUMINIUM VENTILATOR WITH FRESH AIR FAN & S.S. MESH | BELOW SLAB BEAM |
| F.G. | 1100 X 900 FIXED GLAZING | 400 ABOVE LANDING FROM TOP OF LANDING BEAM |
| GL | 4500 WIDE GRILL | AS PER DETAIL |

CONSULTANTS:-

S. S. & Associates
ARCHITECTS/ENGINEERS
INTERIOR DESIGNERS
PROJECT MANAGEMENT CONSULTANTS

B-58, Dr. Govind Narayan Singh Model
Town Chuna Bhatti, Bilopal
Ph. : 0755-4273778, Tele Fax : 0755-4273778
E-MAIL : ssandassociates1997@gmail.com
ssandassociatesbpl@gmail.com